ZENITH INTERNATIONAL SCHOOL

E-NEWSLETTER ISSUE• JULY 2026

enquiry@zenithschools.edu.my ; +60182716668



Welcome to Zenith's July Issue 2026.

Believe you can, and you're halfway there."

- *Theodore Roosevelt*

ZENITH NEWSLETTER

WHAT'S INSIDE

Message from our Director

Student Spotlight

Our Story, Through Pictures

Upcoming August Calendar

Message from our Director

MR TINESHWAR RAVI SHANKAR

Hello Zenith Family,

We are delighted to share some of the exciting developments taking place across our school as we continue to improve our facilities and create better spaces for our students to learn, grow and thrive.

One of our biggest additions is the *New Learning Hub*, which has now been completed and is already being actively used by our students. Lessons and reading programmes are currently being conducted in the space, giving students a more flexible environment for learning, collaboration and independent reading.

Our *New Dance Room* has also been completed, providing students with a dedicated space for dance, movement and performing arts activities. We are excited to see this space come alive as students explore their creativity and confidence beyond the classroom.

We have also made improvements to our *Cafetaria*, with better tables and seating introduced to create a more comfortable and welcoming environment for students during their meal and break times.

Another important milestone is the completion of our *Second ICT Lab*, which is now fully functional. With the additional lab in place, our aim is to eventually conduct all ICT lessons within dedicated ICT spaces, ensuring students have greater access to the technology and resources needed for effective digital learning.

At the same time, work on our *Covered Multi-Sports Facility* is progressing well. Once completed, this will provide students with an additional space for sports and physical activities while allowing for greater use regardless of weather conditions. We are currently aiming for the facility to be completed by the end of August.

These upgrades are part of our continued commitment to improving the overall student experience at Zenith. We look forward to seeing our students enjoy and benefit from these new spaces throughout the academic year.

There is still more to come, and we look forward to sharing further updates with the Zenith Family soon.

What is it to be a Zenithian?
My Zenith Home



Sanjana

Ever since I first set foot on the campus of Zenith International School, I knew this was the school for me. The air was filled with a strong sense of pride, integrity, and belonging. I knew that this was a place I could eventually call home—my "Zenith Home." This is where I have built a family for myself and formed friendships that I know will last a lifetime.

I am proud to be called a Zenithian. I am almost always proud to represent my school, whether it is by wearing Zenith's school uniform or talking to others about how excited I am to be guided and taught at this school. I know that many people who are part of Zenith feel the same way. No matter where you are on campus, you can feel this sense of pride and belonging.

As students, we have many reasons to be proud to be part of this community. Zenith provides strong academic programmesin a variety of fields that challenge every student while also meeting their individual academic needs. We have teachers who not only care about us as students but also care about us as individuals. They guide and mentor us through challenges both inside and outside the classroom.

We also have coaches and advisers who genuinely want to see us succeed in life. This includes our CCA external coaches and every member of the school management and staff. They prepare us not only for life before and after college, but also for the many challenges and opportunities that lie ahead. They understand that there are countless possibilities for us after our time at Zenith, and they want us to be prepared for whatever the future may bring.

We, as Zenithians, also play a huge role in making our school community special. Students are supportive, enthusiastic, and actively involved in campus life. We understand that life is bigger than our own little world and that it is important to give back to the places that give so much to us, including our school.

Zenithians support one another in so many ways, even when we are not directly involved in a particular activity. We cheer for the Dance Club when they perform at school events, support the Entrepreneurial Club by purchasing their products, and turn up in large numbers to support our friends at athletic events. This spirit of support can also be seen in the way our teachers and parents come together for school concerts and other events. Their presence shows just how strong our school community is.

We truly are well-rounded individuals who enjoy learning, participating, and trying different things. Even when an activity is not our personal interest, we are still willing to be there to support our friends. That is one of the things that makes being a Zenithian so special.

Another wonderful thing about Zenithians is how welcoming we are. As you walk to class, you can always see a smiling and friendly face. There is a warm, homely feeling that comes from knowing that you belong here and that there are people around you who care about you.

All of these things make me love my time at Zenith. They make me proud to be a Zenithian—not only because I study here, but because I have built a life here that I truly enjoy. Over the years, I feel that I have discovered my purpose, and my experiences at Zenith have helped me understand and clarify that purpose even more.

Even after I graduate, I know that I will continue to be proud to call myself a Zenithian. For many years to come, I will look back on Zenith not simply as the school I attended, but as a place I once called home—a place where I grew, learned, made lifelong friendships, and became the person I am today.
Zenith will always be my home.

School Life at Zenith



Sokka Thevar Palanisamy

My journey at Zenith International School began in 2019, and it has opened many new opportunities for my future. Joining a new school in the middle of the academic year was challenging, and I initially found it difficult to adjust to a different syllabus and learning environment. However, with the support of my teachers and family, I worked hard to overcome these challenges and gradually became more confident.

My hard work paid off when I received a P3 Pearson Academic Award in Year 6. I also achieved positions in the top five during my lower secondary years. These achievements motivated me to work harder and smarter as I prepare for my IGCSE examinations in Year 11.

Apart from academics, sports have also been an important part of my school life. I participated in Chess in Year 3 and later took part in football, relay events, and athletics. One of my memorable achievements was winning third place in the 800-metre race. Sports Day is always an exciting experience because it brings students from different year groups together. The cheering, teamwork, and friendly competition create memories that I will always cherish.

I have also enjoyed building friendships at Zenith. The students are friendly and welcoming, making it easy to feel that I belong. From working on projects together and helping one another to simply chatting during walks around the school corridors, these everyday moments have become some of my favouritememories.

Throughout my time at Zenith, I have also taken on responsibilities such as being a class monitor. This has taught me to be responsible, fair, and supportive of my classmates. During marching activities, I encouraged my peers to stay motivated and work together as a team. In the future, I hope to have the opportunity to become a Sports House Captain and contribute even more to the school community.

Above all, I am grateful to my teachers, who are not only educators but also mentors who genuinely care about our growth and well-being. Their dedication encourages me to work harder and strive for excellence.

Looking back, Zenith has helped me grow not only academically, but also as a person. It has given me opportunities to learn, lead, compete, make lifelong memories, and discover my strengths. I am proud to be a Zenithian and grateful to be part of a community that encourages us to dream bigger, work harder, and strive for excellence.

PHOTO GALLERY


MUSIC CLUB


DANCE CLUB


CHESS CLUB


CULINARY CLUB

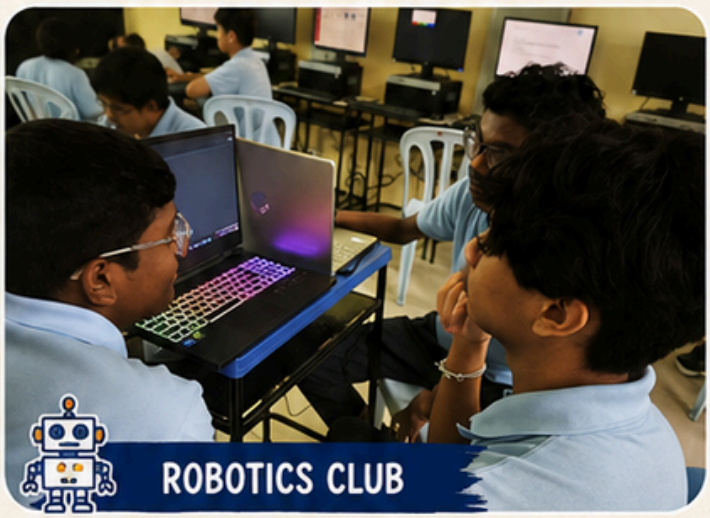
ROBOTICS CLUB


PUBLIC SPEAKING CLUB



UPCOMING CALENDAR
SEPTEMBER 2026

SUN	MON	TUE	WED	THU	FRI	SAT
30	31	1	2	3	4	5
6	7	8	9	10	11	12
13	14	15	16	17	18	19
20	21	22	23	24	25	26
27	28	29	30	1	2	3

NOTES:

- ACADEMIC AWARDS CEREMONY: SAT, 5 SEPT
- MALAYSIA DAY: WED 16 SEPT
- MERDEKA CELEBRATIONS & LANGUAGE MONTH CLOSING: FRI 18 SEPT

AUGUST 2026
INTAKE NOW OPEN!

YOUR FIRST TERM AT ZENITH — ON US.

ZENITH
INTERNATIONAL SCHOOL

TERM 1 FREE* + 50% OFF REGISTRATION



PRESCHOOL | PRIMARY | SECONDARY

Pearson Edexcel iPrimary • Cambridge IGCSE

- ACADEMIC EXCELLENCE & PROVEN RESULTS
- PURPOSE-BUILT CAMPUS & MODERN FACILITIES
- SPORTS, ARTS & DIGITAL LEARNING BEYOND THE CLASSROOM

BOOK A CAMPUS TOUR →

+60 18 271 6668 | zenith.edu.my

PREMIUM EDUCATION.
PROVEN RESULTS.
EXCEPTIONAL VALUE.

*Terms and conditions apply.
Offer valid for new students enrolling for August 2026 intake only.
Term 1 Free applies to tuition fees only.
Registration fee is 50% off non-refundable fee.